

Weekly Bulletin for St. Margaret Mary and St. Patrick Churches
July 30, 2017

St. Margaret Mary Church

2405 So. 7th St.
Terre Haute, IN 47802
Phone: (812)232-3512
www.smmth.org

Mass Schedules

Saturday 4:00 p.m.
Sunday 11:00 a.m.
3:00 p.m.—Misa en Español
Thursday & Friday 9:00 a.m.,
Except third Thursday, Mass at 11:00am

Reconciliation

Saturday at 2:30 p.m. or by appointment

St. Margaret Mary Staff

Jerry Moorman, Pastoral Associate
jmoorman@smmth.org

Melissa Auterson, Parish Secretary
mcoad@smmth.org

Shared Staff

Fr. Daniel Bedel, Administrator
dbedel@smmth.org or dbedel@saintpat.org

Mike Stratman, Deacon
automan7255c@gmail.com

Brittany Detamore, Business Manager
bdetamore@saintpat.org

Donna McDaniel, Director of Liturgical Music
dmcdaniel@smmth.org (or)
donna.mcdaniel@saintpat.org

Augusta McMonigal, Coordinator of Youth Ministry
amcmonigal@terrehauteym.org

Jared Wuertzburger, Associate Coordinator of
Youth Ministry
jared@terrehauteym.org

St. Patrick Church

1807 Poplar St.
Terre Haute, IN 47803
(812) 232-8518
www.saintpat.org

Mass Schedules

Sunday 9:00am
Tuesday 9:00am
Wednesday 9:00am
Saturday 6:00 pm

Reconciliation:

Saturday 7:15-7:45 pm
Sunday 8-8:30am or by appointment

Communion Service:

Monday-Friday, 7:15 am

St. Patrick Staff

Jeanne Akers, Parish Secretary
secretary@saintpat.org

Linnea Friesen: Soup Kitchen Director
linnea.Friesen@saintpat.org

Betty Kapellusch: Sick/Shut-In Minister
kapellusch@hotmail.com

Patty Mauer: St. Patrick School Principal
patty.mauer@saintpat.org

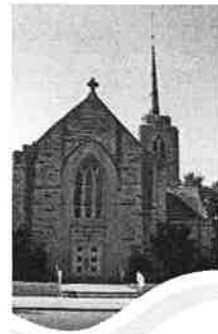

Mass Intentions		
Saturday July 29th	4:00pm - SMM	Joseph A. DeLessio † (Ken & Joanne Knoblock)
	6:00pm – SP	Eileen Legg-Wilkinson † (Joe Holechko)
Sunday July 30th 17th Sunday in Ordinary Time	9:00am - SP	Wylina Rauls † & Jane Theisen † (Sheila Dinkel)
	11:00am - SMM	Pro-Populo Mass for the People of Our Parish
	3:00pm—SMM Misa en Español	Special Intention
Monday July 31st	No Mass Today	
Tuesday Aug. 1st	9:00am – SP	Mary Kaerchert † (Kay Barnett)
Wednesday Aug. 2nd	9:00am-SP	Geraldine Klotz † (St. Pat's Alter Society)
Thursday Aug. 3rd	9:00am-SMM	Judy Zeek † (Nancy Meyer)
	11:00am-Springhill Village	Special Intention
Friday Aug. 4th	9:00am—SMM	Mass Intention for all Terre Haute Inmates (Eleanor Budd)
Saturday Aug. 5th	4:00pm – SMM	Special Intention
	6:00pm - SP	Tom Kelly † (Kelly Family)
Sunday Aug. 6th The Transfiguration Of the Lord	9:00am - SP	Pro-Populo Mass for the People of Our Parish
	11:00am—SMM	Lucrecia David † (Her loving Friends)

St. Margaret Mary (SMM)

Saturday, Aug 5th, 4pm

Readers: Sue Verdeyen & Janet Pickering

Communion Ministers: Kay McGill, Linda Paulin, Delores Snow, Maria Uypuanco, Jerry Moorman & Linda Wassel

Servers: Neo Uypuanco & Caesar Uypuanco

Greeters: Jack Meany, Mary Hilton, Rumbaoa Family

Gift Presenter: Klapko Family

Sunday, Aug 6th, 11:00am

Readers: Kim & Jon Swaner

Communion Ministers: Deacon Mike, Gina Higgenbotham, Mary Sullivan, Rebekah Penry, Angela Poinsett, Butch Rumsey

Servers: Riley & Sean Roach

Greeters: Melita Brentlinger, Janice Hegna Rachel Abalos & Jerry Moorman

Gift Presenters: Johnson Family

St. Patrick (SP)

Saturday, Aug 5th, 6 pm

Lectors: Ron Fouts & Larry Kelly

Servers: Korey Castle, Mya or Brogan Collom, Brandon Todd

Eucharistic Ministers: Mary Hellmann, Kevin Sutterer

Ushers: Scott Lewis, Trent Brown, Frank Mershon, Bill Cira

Sunday, Aug. 6th, 9 am

Lectors: Jacob Hellmann, Kevin Sutterer,

Servers: Adrianna Belmar, John Lee, Logan Mcdonald

Eucharistic Ministers Geri March, Cheryl Burgess, Deacon Mike, Libby Fields, Jim & Sharon Hellmann & Jim Jones

Ushers: Pat Monaghan, Pat Cahill, Richard Shagley Joseph Steppe, Tim Monaghan

Weekly Readings

	1st Reading	Responsorial Psalm/ 2nd Reading	Gospel Reading
SUN.	1 KGS 3:5, 7-12	PS 119:57, 72, 76-77, 127-128, 129-130	MT 13:44-52
MON.	EX 32:15-24, 30-34	PS 106:19-20, 21-22, 23	MT 13:31-35
TUE.	EX 33:7-11; 34:5B-9, 28	PS 103:6-7, 8-9, 10-11, 12-13	MT 13:36-43
WED.	EX 34:29-35	PS 99:5, 6, 7, 9	MT 13:44-46
THUR.	EX 40:16-21, 34-38	PS 84:3, 4, 5-6A AND 8A, 11	MT 13:47-53
FRI.	LV 23:1, 4-11, 15-16, 27, 34B-37	PS 81:3-4, 5-6, 10-11AB	MT 13:54-58
SAT.	LV 25:1, 8-17	PS 67:2-3, 5, 7-8	MT 14:1-12
SUN.	DN 7:9-10, 13-14	PS 97:1-2, 5-6, 9	MT 17:1-9

ST. PATRICK PRAYER REQUESTS:

Louise Anderson, Jose Carballo, Tom Born, Rogelio Chavez, Jim Davis, W. Fred Decker, Mary Faulkner, Stephanie Boatman Fields, Renee Fisher, Chloe Garrard, Paula Harvey, Tracy Hoffman, Louise Hrabak, Mary Holechko, Marie Hurst, Patricia Kelly, Willa Knecht, Bonnie Layman, Carl R. Long, Ralph Long, Sandy McBroom, Leslie McCoy, Bob Mohrhaus, Carol Norris, Paulina O'Brien, Christopher Parker, Janet Robinson, Audrey Sams, Chad Smith, Kim Siebenmorgen, Dorothy Trembley, Susan Wagner, Mitchell Weust, Mick Newport, David Melvin, Stephen Schmidt, Larry Martin, Pat Martin, David Bedel, Mary Jane Cook, Rhett Detamore, Mavis Hudson, Connie Lawson-Hayes, Ken Nordmeyer

ST. MARGARET MARY PRAYER REQUESTS:

Charles Adler, Linda Alonge, Laurence Bauer, Jakob Beasley, David Bedel, Larue Berens, Kay Bose, Ted Brentlinger, Monte Brown, Anna Campbell, Detamore Family, Barbara Drane, Dana Dunn, Eileen Ellingsworth, Ronnie Farid, John Gross, Chris Hinde, Richard Klug, Juanita Luken, Helen Mancuso, Dan Mappes, Alfega Martin, Jack McGill, Janice Morris, Beverly Murzyn, Virilia Ramos, Mary Schalburg, Rose Scott, Jean Scott & Josh Snyder, Sam Stark, Fr. Bert Woolson, all nursing home residents, those serving in the military, those who are homebound, those with chronic illness/pain and all of their caretakers.

St. Patrick JULY 2017 OFFERINGS

Sunday Envelope Collection	\$28,538
Sunday Loose Collection	\$2,099
Total Automated Giving	<u>\$17,327</u>
Total Monthly Collection	\$47,964

YTD Fiscal Year 2017-18 (7/1/17-6/30/18)

July 2017-June 2018 Collections Goal:	\$737,628
Year-to-Date Budgeted Sunday Collections:	\$56,741
Year-to-Date Actual Sunday Collections:	<u>\$47,964</u>
Over (Under) Budget	(\$8,777)

Thank you for your continued support and generosity!

St. Margaret Mary Fiscal Year of July 1, 2017 thru June 30, 2018

Total Fiscal Budget:	\$325,650
Budget to Date:	\$25,050
Received to Date:	<u>\$19,812</u>
Over (Under) to Date:	(\$5,238)

Thank you for your support. We rely heavily on the generosity of our parishioners.

July 02, 2017	Wk. 1:	\$4,407
July 09, 2017	Wk. 2:	\$4,548
July 16, 2017	Wk. 3:	\$3,742
July 24, 2017	Wk. 4:	\$4,552
Online Giving	EFT:	\$2,563

TERRE HAUTE YOUTH MINISTRY

Benefiting the Youth Ministry Programs of:
Sacred Heart, Saint Benedict, Saint Joseph University Parish, Saint Margaret Mary, and Saint Patrick

17th Annual GOLF Scramble

August 18, 2017



IDLE CREEK GOLF COURSE
5353 Eldridge Rd.
Terre Haute, IN 47802

COST: \$60/person, \$240/team
Includes: Golf, Cart, and Lunch
Hole Sponsorships: \$100

Check In/Lunch
11 AM
Shotgun Start
NOON

Please Reserve the Following:

Names

1. _____ 3. _____
2. _____ 4. _____

Hole Sponsorship:

Return by August 11 to:

WARREN ARTZ
8417 East Davis Ave.
Terre Haute, IN 47805

For more information please contact:
Warren Artz, wartz@wabashvalleyasphalt.com, 812-208-4003
Kelly McKee, kelly@tabco.com, 812-243-1645
Ashley Matchett, ashley@thphysicaltherapy.com, 812-841-3519

Amt Enclosed: _____

Make Checks Payable to:
TERRE HAUTE YOUTH MINISTRY

Augusta McMonigal, amcmonigal@terrehauteym.org, 320-216-5667



A Bridge To Hope

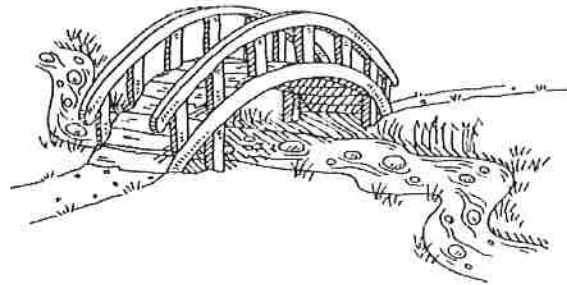

**A Six Week Grief Support Group
Every Wednesday Evening
August 9-September 13
6:30-8:30pm**

**St. Benedict Parish Center (Former School Building)
North East Corner of South 9th and Walnut Streets
(Parking Available Across 9th Street)**

A Bridge to Hope is open to anyone who is suffering through the death of one they love. Living with the loss of a loved one is painful. For many, it is helpful to have a safe place to grieve with others.

A Bridge to Hope offers the opportunity to learn about the grief process, to share in a safe environment thoughts, feelings, concerns. Understanding and encouragement are basic goals of each session.

A Bridge to Hope will be facilitated by Sue Butwin and Cindy McClain. Sue is a member of St. Benedict parish and has served as Pastoral Associate and as Director, Terre Haute Deanery Pastoral Center. Trained as a minister of consolation by the National Catholic Ministry to the Bereaved, Sue has attended numerous grief ministry workshops and facilitated many grief support sessions. Cindy is a member of St. Joseph University Parish and former leader and facilitator of Compassionate Friends. Cindy has attended several grief ministry workshops and conferences.

Registration is requested by August 7, 2017 by contacting Sue sue@stbenedictth.org, Cindy, esm4harmd@gmail.com or calling St. Benedict parish office, 812-232-8421 extension 19 – Please leave a message with name and contact information.

**ST. MARGARET MARY CHURCH
EXTENDS AN INVITATION TO ALL TO THE
PURDUE GLEE CLUB CHRISTMAS SHOW
WEST LAFAYETTE, INDIANA
SATURDAY, DECEMBER 2, 2017
12 NOON**

Ticket prices: \$29.00 for adults, \$27.00 for Seniors, \$20.00 for 13 yrs. – College, and \$13 for children under 12.

Transportation will be by Turner Travel. Cost is yet to be determined. Dinner will be at the “Beef House” at Covington, Indiana.

Tickets go on sale August 1 and go fast so don’t delay and plan to join us for another memorable trip. Orders are now being accepted at the parish office through Jerry Moorman. Space is limited to 50 people

Clip and return to Jerry Moorman, St. Margaret Mary, 2405 S. Seventh St., Terre Haute, IN 47802

Name _____

No. of tickets _____

Indicate number Adults, Seniors, Students or Children

Tickets will be ordered August 1. Payments are due at the time of order. All orders are non-refundable.





**ST. MARGARET MARY
YOUTH CHOIR REGISTRATION BEGINS**

Youth Choir registration is now beginning for the 2017-2018 school year. All youth in grades 1 through 8 are invited to sing. Our first rehearsal will be Tuesday, August 22 from 5:30 p.m. to 6:15 p.m. in the church.

If your child is interested in singing, please pick up a registration form at one of the entrances of the church or contact Donna McDaniel at the parish office.

Mass Intentions

We have many openings on the calendar for Mass Intentions. If you are interested in scheduling a Mass Intention please contact or come by the parish office. Melissa will be happy to help you. The office number is 812-232-3512. Use this opportunity to honor a dearly departed family member or to celebrate a special occasion.

St. Margaret Mary Parishioners I need your help!

We are trying very hard to get our records updated. Have you changed your phone number in the last year or so? Have you dropped your land lines and only use cell phones? Have you moved? Are you preparing to move soon? Are all of your children still at home and are they included in your membership record? If you have had these or any other changes please contact me at the Parish Office @ 812-232-3512 Thanks, Melissa

St. Patrick Parish

"In the Roman Catholic tradition, the people of Saint Patrick Parish are called to spread the Gospel of Jesus Christ by our words and actions through the celebration of the Sacraments, acts of justice and charity and life-long faith formation; the fruits of which are a welcoming faith-filled community bringing ourselves and others, through God's grace, to salvation."

Online Giving

Online giving sign-up is available through the Saint Patrick website. The link is located on the top green bar on the first page of the website. It is possible to contribute via credit card (Visa, MasterCard, and Discover) as well as from a checking account. Please consider signing up for this convenient method of donating to St. Patrick Church. If there are any questions, please contact the rectory at (812) 232-8518

YOUTH CHOIR SIGN-UP

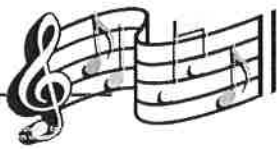

Sign-up has begun for Youth Choir and our first rehearsal is Thursday, August 24, 3:40-4:30 p.m. in the church. **The choir is open to all youth in 1st through 8th grade.**

Registration forms which include our schedule for the year are located at the entrances of the church. You may also call Donna McDaniel at the parish office or email her at donna.mcdaniel@saintpat.org

Soup Kitchen Needs and Requests

- 1st week: sugar, baking needs
- 2nd Week: clementines (also called "Halo's" or "smileys") or canned beans
- 3rd Week: Peanut Butter & Jelly
- 4th Week: canned meat/tuna

Special thanks to the many gardeners we have had bring in fresh produce to us, bless you for sharing your harvest!



Mom's Meal Ministry

If you or a parishioner you know are welcoming a new child, or if you would like to volunteer for this ministry, sign up sheets (and manila envelopes to put them in), are on the bulletin boards at each entrance. You may also notify the parish office at 232-8518, Nikki Taylor at sonjataylor@ymail.com, or Meredith Neumann at gmneumann.family@gmail.com.

St. Margaret Mary Parish



Jerry's Information Corner

FINAL CALL FOR PURDUE CHRISTMAS SHOW

TICKETS!!!!!!!!!!!! Ticket orders will be placed this week with Purdue Musicals and transportation will be arranged with Turner Coach. Reminder that the cost of the tickets does not include transportation. Cost of the motor coach will be determined by the final count of people signed up.

RELIGIOUS EDUCATION REGISTRATION LETTERS WERE MAILED OUT THIS WEEK TO ALL FAMILIES IN THE

PARISH. If you did not receive a registration letter, there are packets located at the rear of the church near the southwest entrance. Religious education classes begin next month with a breakfast in the Legacy Room on Sunday, August 27!

YARD SALE ITEMS ARE STILL BEING ACCEPTED.
DEADLINE FOR DONATIONS IS AUGUST 27.



St. Margaret Mary Food Pantry Requests Monthly Requests

1st Sunday: Spaghetti, Sauce and Pasta

2nd Sunday: Canned Fruit

3rd Sunday: Cold Cereals

4th Sunday: Peanut Butter and Jelly

5th Sunday (when calendared) Tuna Fish & Canned Meats

SMM EVENT'S for THIS WEEK

Sunday July 30th – 17th Sunday in Ordinary Time

9:30am-Adult Bible Study-Craft Room

11:00am-Mass

3:00pm-Misa en Español

Monday July 31st

Parish Office Closed

Tuesday August 1st

Happy Tuesday!

Wednesday August 2nd

6:15pm-FFC

Thursday August 3rd

9:00am-Mass

11:00am-Mass/Springhill Village

5:30pm-Stewardship Committee

7pm-Adult Choir

Friday August 4th

9:00am-Mass

7:00-Hispanic Rosary

Saturday August 5th

10:00am-Legion of Mary

1:30pm-Jessica Correa Wedding

4:00pm-Mass

6:00pm-AA Meeting/Craft Room

Sunday August 6th –The Transfiguration of the Lord

9:30am-Adult Bible Study-Craft Room

11:00am-Mass

1:30pm-Catechist Meeting

3:00pm-Misa en Español

A Hidden Cause

One day I looked at my backyard and there was something wrong with my lawn. I couldn't see what the trouble was, but I know something was causing damage to my lawn. After investigating, I discovered the problem; moles! Those persistent little bug eaters were crawling around just under the surface of my lawn looking for food and wreaking havoc on my grass!

In the Old Testament, the children of Israel also had problems with a hidden cause. They always seemed to be experiencing trouble and they couldn't figure out why. There was something hidden from their view that was causing serious damage. So God sent many prophets to warn them of their sins and to repent. However they didn't listen and soon were defeated and sent into slavery.

Only when that hidden sin was discovered and taken care of could the nation of Israel have victory and peace.

Hidden sin does great damage. We don't want anything in our lives to get in between our friendship with God. We need to bring it to the surface and deal with it or we may face certain defeat. Take some time this week and ask God to reveal any areas in our lives that are a hidden cause for our troubles. Then do yourself some good, confess those moles in our lives to the one who can make all things smooth!

Together through prayer and service,
Deacon Mike



GENERAL ANNOUNCEMENTS FOR ST. PAT'S & ST. MARGARET MARY

<p>RCIA Inquiry</p>	<p>Are you or anyone you know interested in learning about the Catholic faith? If so, the RCIA (Rite of Christian Initiation of Adults) is a good place to begin. RCIA Inquiry will start again Wednesday, August 16th from 6:30-8:30 pm at St. Margaret Mary, in the basement of the Dede Center. Babysitting is available and all are welcome to attend. Please contact the parish office to learn more about RCIA, to register, or if Wednesday evenings are not a good time for you to meet.</p>
<p>Religious Education</p>	<p>Registration packets have been mailed, posted on our webpage and also available at the bulletin boards in the Church. The first day of Religious Education in the fall will be Sunday, August 20th for St. Patrick and August 27th for St. Margaret Mary. Mark your calendars now for that kickoff! Enjoy your summer!</p> <p>We are also looking for a co-catechist for the 3rd grade, and 7th grade classes.</p>
<p>STEPHEN MINISTRY</p> 	<p>We have 10 Stephen Ministers meeting with people who have experienced a loss or life crisis. For one hour each week, Stephen Ministers offer compassionate, listening care. We are committed to being there for our parishioners, since no one should have to suffer alone. It is in sharing our suffering that the burden is eased a bit.</p>

Sponsors of the St. Margaret Mary Church Weekly Bulletin are:



Andrew Pickering, D.V.M.
 Gayland D. Jones, D.V.M.
 Lori Weaver, D.V.M.
 Lori E. Jones, D.V.M.

**Wabash Valley
 Animal Hospital**
 1624 East Springhill Dr.
 Terre Haute, IN
 (812) 299-2200

**Wayne & Paula
 Bower
 Rvan Harkness**

3305S. 7th St., Terre Haute, IN (812) 232-3003
 2710 Prairieton Rd., Terre Haute, IN (812) 232-2262
 112 S. Washington St., Fairview, IN (765) 832-8888
 Highway 46, Riley, IN (812) 894-2700
 149 S. Main, Clinton, IN (765) 505-5004

Gary Gottardi, LUTCF, Premier Agent
 4803 S. 7th Street
 Bus: (812) 298-0685, ext. 2311
 Cell: (812) 249-6453
 Toll-Free: (800)743-2880
 Fax: (866)327-8468
 E-mail: Gary.Gottardi@infambureau.com
 www.infambureau.com

2015

OPENED OUR DOOR IN '34

GARVIN AND LIDSTER
 AUTO SERVICE

7th and Voorhees
 232-9124/234-7433





**RE/MAX
 Real Estate Associates**
Oscar G. Sison, GRI, MRA
 Commercial / Investment / Residential

1000 So. 3rd St., Hwy 41, So.
 Terre Haute, Indiana 47802
 Office: (812) 235-4433 / (800) 875-2143
 Mobile: (812) 349-4478
 Fax: (812) 235-2143
 Home: (812) 235-0238
 E-Mail: OGSison@AOL.COM



Self Service Mini
 Storage
 Individual Units
 Your Lock & Key
YOU – STORE – IT

3655 S. 14 ½ St. 235-0066
 South off Davis Ave., East of Rea Park
 Large & Small, Lighted
 Don & Nadine Garvin / Owners



**DEBAUN
 FUNERAL HOMES
 & CREMATORY**
 812-299-5125
 debaunfuneralhomes.com
 Catholic Family Owned

2750 S. 3RD ST. TERRE HAUTE, IN. (812) 231-1164
 2141 S. STATE RD. 46 TERRE HAUTE, IN. (812) 877-2690
 3128 WABASH AVE. TERRE HAUTE, IN. (812) 234-2242

Real Hacienda
 MEXICAN RESTAURANT
 Authentic Mexican Cuisine

LASER SURGERY
 Warts, Moles, Laser Hair Removal, Ingrown Nails
 Skin Cancer, Microdermabrasion, Wrinkle Removal
 Tattoos, Age Spots, Skin Tags, Birthmarks

LIM LASER CENTER
812-234-LASER (5273)
 C.L. LIM, M.D.
 2235 Wabash Ave, Terre Haute

GREINER
Funeral Home & Cremation Service
 Gary Greiner, Owner & Funeral Director

2005 North 13th Street • Terre Haute, IN 47804
 812-234-8200 • Fax 812-234-8277
 www.greinerfuneralhome.com



Where it's all about U!!!
Personal Training Nutritional Counseling
Zumba, Pilates on the reformer
We offer "THE MOST VARIETY OF CLASSES"
OVER 110 PLUS FITNESS CLASSES A WEEK
 www.ultimatefitnessbariatric.com
 3171 South third place
 Terre Haute, Indiana
 812-235-4006

Callahan & Hughes
 FUNERAL HOME

605 S. 25th David R. Callahan
 Terre Haute, IN (812) 232-1365

www.callahanandhughes.com

Thank you to all our advertisers, especially those who advertise with both St. Margaret Mary and St. Patrick Parishes: Square Doughnuts, Callahan & Hughes, Fuson Automotive, Piloni's Italian Restaurant, and Poplar Flower Shop.

Sponsors of the St. Patrick Bulletin:

Farnsworth
TERRE HAUTE MONUMENT Inc.
 232-2493
 4047 Wabash Ave.

Sycamore Engineering
 812-232-0968
 MECHANICAL • ELECTRICAL • 24 HOUR SERVICE
 SHEET METAL • TEMP. CONTROL • ENGINEERING

Ross Elliott Jewelers

FLOWERS FOR EVERY OCCASION
POPLAR FLOWER SHOP
THE SITARSKI FAMILY
 361 South 18th St. 232-3319
 Toll Free in USA 800-432-7939

UAP CLINIC
James J. Welch, M.D.
 Family Practice Physician
 235-3027
 UAP Northside
 1739 North Fourth Street

Callahan & Hughes
FUNERAL HOME
 605 S. 25th David R. Callahan
 Terre Haute, IN (812) 232-1365
 www.callahanandhughes.com

PREMIER HOMES INCORPORATED
 Single, Sectional & Modular Homes
 Farmersburg, IN
 800-875-8575

Baesler's MARKET
 Established 1954

Unsure whether you can retire? Let's

Mark E Monahan, AAMS®
 Financial Advisor
 506 Terre Haute, IN 47802
 812-235-2106
 E Davis Drive
 www.edwardjones.com
Edward Jones
 MAKING SENSE OF INVESTING Member SIPC

Midwest Child and Adolescent Specialty Group P. C.

 "Healthy kids & teens. Bright futures... one child at a time."
 Dr. Lily & Dr. Lito
 1310 E. Davis Dr.
 (812) 232-PEDS (7337)

BLOOMS
 2611 S. Harding Ave.
 (812) 232-1595
 TheAppleHouse.com

WRIGHT SHAWLEY LOWERY
 Legal Solutions with Skill and Integrity
 232-3388
 500 Ohio Street
 www.wslfirm.com

Wabash Valley Asphalt

SQUARE DONUTS
 935 WABASH
 MADE FRESH EVERY DAY!

7TH & ELM BAR AND GRILLE
 The intersection of food and fun.

Remember Those Who Serve Our Country

FUSON AUTOMOTIVE

State Farm
John Howes Ins Agcy Inc
 John Howes, Owner
 1220 E. National Ave
 Brazil, IN 47824 2718
 Bus 812 446 8861
 john.howes.guy@statefarm.com
 www.johnhowes.net
 Fax 812 448 9236

BERKSHIRE HATHAWAY HomeServices
 601 Ohio St.
 Terre Haute. 47807
 (812) 234-3746
 Newlin-Miller, REALTORS®

St. Patrick's Perpetual Adoration Chapel is always open
 Call 812-877-4365 to volunteer

PILONI'S Italian RESTAURANT
 1733 Lafayette Ave.
 (812) 466-4744

Lunch
 M-Sat = 11am—3pm
 Sun = 12-3 pm
 Dinner = M-Th 3-9pm
 Fri-Sat 3—10pm
 Sun 3—8pm

Ford
Bob Bowen Ford, Inc.
 www.bobbowenford.com
 West US 40, Brazil 812-442-2000

THIEMANN OFFICE PRODUCTS
 34 North Sixth Street
 Terre Haute, IN 47807
 Ph. 812-235-8149
 Fax 812-234-3333

SMOCK & ETLING Attorneys At Law
 77 Cherry Street
 238-1751

Firestone MACE
 FIRESTONE STORE
 940 WABASH AVE.
 TERRE HAUTE, IN 47807
 (812) 232-9478
 US 41 at Springhill 234-1502

Keymark DEVELOPMENT
 COMMERCIAL & RESIDENTIAL CONSTRUCTION
 812 232 3700 - keymarkcompany.com

T SHIRT 1
 www.tshirt1.com
 2319 N. 25th St. TERRE HAUTE, IN
 812.232.5046
 info@tshirt1.com

Catholic Radio Serving Terre Haute
 WHOJ—FM 91.9

WABASH CAPITAL
 INVESTMENT MANAGEMENT SERVICES
 www.wabashcapital.com
 812-242-9113 • 800-951-9826

REGISTER NOW
 St. Patrick School of the TH Deanery
 232-2157